

The Optomap® Retinal Exam (ultra-wide field image of the retina) helps Dr. Landsaw evaluate the overall health of your eye and can monitor retinal complications or identify problems unrelated to the eye including:

- macular degeneration
- glaucoma
- retinal holes or detachments
- diabetes
- hypertension
- cancer/tumors
- auto-immune disorders

The Optomap® Retinal Exam:

- ✓ Is as fast as taking a picture
- ✓ Will be saved in your file enabling Dr. Landsaw to make important comparisons during your annual eye exam
- ✓ **EARLY DETECTION IS CRUCIAL!**

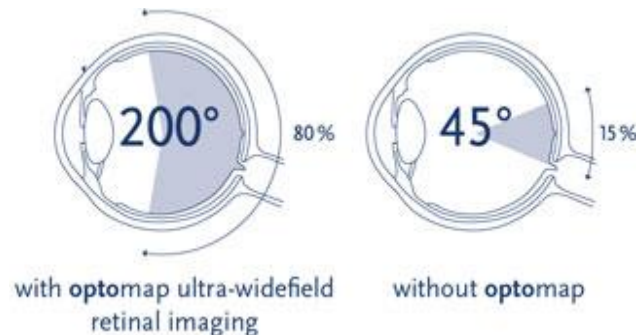
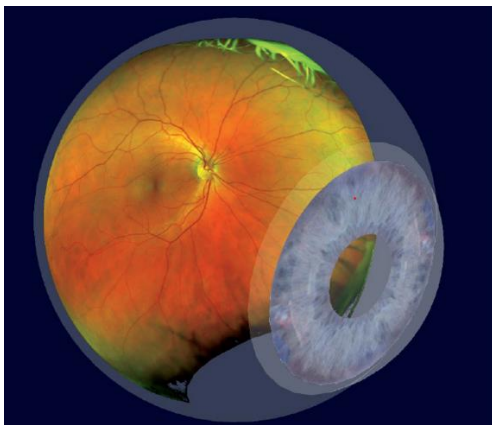

There is a \$39.00 co-pay for this screening today as most insurances DO NOT cover this procedure.

The doctors HIGHLY recommend that you have this done at least once a year and will be done today with your eye health exam.

____ I understand that the **Optomap** retinal imaging will be performed today and I do not have any questions.

Signature: _____ Date: _____